MEMORIAL HALL LIBRARY,
ANDOVER,
MASS.

Andover Townsman

Andover everywhere and always, first, last—the manly, straightforward, sober, patriotic New England Town—PHILLIPS BROOKS

5 Cents—$2 Per Year | ANDOVER, MASSACHUSETTS, JUNE 8, 1939 | Volume LII—Number 35

Abbot Alumnae Return For Annual June Festivities

A morning chapel service, afternoon business meeting and evening banquet occupied the attention of many Abbot Alumnae last Saturday. The president, Mrs. Mildred Frost Eaton of Andover, presided at the various functions.

Miss Julia Twichell, recently retired assistant librarian at Memorial Hall and a former president of the Alumnae association, offered the prayer at the chapel service, with Miss Evelyn Bailey playing the hymns.

Miss Twichell was one of the two members of the 60 year class returning, the other being Miss Amy Learoyd of Danvers. Mrs. Sarah Hunking Cheney, 1866, was the oldest alumnae returning. With her from Haverhill was Miss Lydia C. Noyes, 1880. Miss Caroline Bronson, until recently principal of her own private school in Providence, represented the class of 1883.

The class of 1889 held its 50th reunion with the following members present: Mrs. Ellis Emerson, Titusville, Pa.; Mrs. Evelena Franch Anderson of West Somerville; Mrs. Martha Hart Moore, New Britain, Conn., Mrs. Mary B. Hutchings, Brewer, Maine; Mrs. Edith Jackson Lewis, Pelham Manor, N. Y.; Miss E. Kathleen Jones of Boston; Mrs. Alice Joy Arms of Groton, Mrs. Lizzie Ryder

(Continued on Page 2)

Exercises At Pike School June 16th

The closing exercises of the Pike School will be held in Balmoral Hall Friday, June 16, at 2:30. Parents and friends are cordially invited.

"Puddin'head the First," an operetta in two acts, will be presented by the school, under the direction of Mrs. H. Preston Kelley who is being assisted by Mrs. Leonard Leach and Miss Elizabeth Orr. Mrs. Arthur Reynolds is assisting with the scenery and Miss Mary Elizabeth Butler is acting as pianist.

Toy orchestra selections will be given by Miss Frances Butler's Kindergarten and Grade One of the Pike school.

Punchard Exercises Tuesday Evening

A class of 118 will be graduated on Tuesday evening at the 80th annual graduation exercises of the Punchard school to be held at the Memorial auditorium.

LIBRARY USE INCREASES

The number of books issued at the Memorial Hall library during May was 7645. At Ballardvale, 769 were borrowed, making a total home use for the month of 8414 volumes. This is an increase of 1206 books over May, 1938.

Class Of 36 Graduates At Abbot

Abbot's graduating class leaving the school grounds for the last time as students Monday morning. *Photo by Donald Surette*

A class of 36 girls, four of them from Andover, graduated from Abbot academy at the annual exercises held at the South church on Monday morning. The Commencement festivities had started the previous Friday night with the traditional folk dancing and step singing. Saturday the graduates-to-be were welcomed into the alumnae association, with the Draper Dramatics in the evening centered on the theme: "The Women Have Their Way."

On Sunday the girls, their parents and the alumnae heard an outstanding Baccalaureate address by the Rev. Dr. Henry Sloane Coffin, President of Union Theological Seminary. In the evening the annual Commencement concert was held.

Saturday morning Miss Hearsey greeted the 36 girls at the final chapel session when the annual awards were announced. The Priscilla Bradley Memorial cup for outstanding work in art was won by Carolyn Cross of Utica, N. Y., and the coveted all-round awards, Honor A's, went to: Carolyn Fisher, of Lakeville, Conn., Katharine Harris of Annandale, N. Y., Polly Pancoast of Miami Beach, Florida, Adelle Sawyer of Bangor, Me., Charlotte Skinner of Lakeville, Conn. and Mary Woodman of Concord, N. H.

Blazers were awarded for 450 athletic points to: Carolyn Fisher, Marguerite Hall, Audrey Rugg, Charlotte Skinner.

(Continued on Page 4)

To Baptize Own Baby On Sunday

It's Baptism Sunday at the Free church Sunday, and one of the babies to be baptized will feel right at home with the pastor, Rev. Herman C. Johnson.

In addition to baptizing his own youngster, Rev. Mr. Johnson will also baptize a number of others, including Mr. and Mrs. Roland Fraser's, Mr. and Mrs. B. L. Stewart's, Mr. and Mrs. Roland Lowe's, Mr. and Mrs. Melvin Hutchings', and Mr. and Mrs. Edward I. Cross'.

MUSICAL COMPETITION

The annual competitions on organ, piano, and orchestral instruments will take place in the Cochran Chapel of Phillips academy on Monday evening, at 7:15 o'clock. The public is cordially invited.

Taste, Color Of Water Cause Of Many Complaints

Many complaints have been received lately by the health and public works authorities about the condition of the town water. Some complaints have concerned themselves with the color of the water, others with the taste. A check-up is now under way.

P. T. A. BANQUET

Tonight the annual banquet of the Vale Parent-Teacher association will be held in the Bradlee school at 6:30. Guests may be invited by the members.

An interesting program will follow the banquet. Elections of officers will also take place.

Again Refuse To Change Minds On Closing Of School

The school board, with recourse to Roberts' Parliamentary rules, wrote "finis" for this year to the North School controversy when it refused to reconsider the closing of the school after hearing a delegation from the district. Following the action the book of rules was looked into, and it was found that having once this year been reconsidered, further reconsideration was not Parliamentarily possible.

A number of new appointments were made during the evening. The resignation of Miss Madeleine Kimball, soon-to-be-married domestic science teacher, was accepted with regret as was that of Miss Wilma

(Continued on Page 11)

Punchard Wins Valley Championship

The Punchard baseball team won the Merrimack Valley Suburban league championship yesterday by defeating Methuen 7 to 5. The result was in doubt until Tom Noyes caught a line drive with two on, for the final out. Captain Doug Howe held the visitors in check, despite infield errors and frequent passes. Proctor led the attack with three hits, and McLauchlan, Lindsay and Allerruzo made two each.

A defeat would have dropped Punchard into a four way tie with Methuen, Johnson and Chelmsford. By getting away to a five run lead in the second, Punchard was able to relax slightly. Going into the ninth four runs behind, Boehm singled for Methuen, Fleming tripled, scoring Boehm, and Ralph sacrificed the second run home. Ball strolled, and Pollard reached on an error. With the tying run on, Noyes took two line drives to end the strain.

Last Friday afternoon Punchard won their second game from Johnson 7 to 5. The Andover team was forced to come from behind to make up for a three run deficit caused by loose fielding.

Noyes made three hits, while Howe, McLauchlan and Lindsay made two each. Johnson had the tying runs on base in the ninth, but Burnham made a fine stop and throw for the final out.

Next week the Townsman will print the Townsportsman's Valley league All-Star team for the season.

J. W. G. ELECTS

The Junior Woman's Guild of Christ church met on Tuesday evening. The annual election of officers was preceded by a dinner served at the Kirkshire House. The following officers were elected:

President, Mrs. Walter Caswell; Secretary, Mrs. Paul L'Antigua; Treasurer, Mrs. Alex Ritchie, Jr.

Program Committee:

Mrs. Richard Whipple, chairman; Mrs. Homer Judge; Mrs. Roger H. Lewis.

Periodical Committee: Mrs. Dino Valz.

ABBOT ALUMNAE

(Continued from Page 1)

Photo by Donald Surette

Sixty years out—and back again! Miss Julia Twichell and Miss Amy Learoyd.

Stiles of North Haven, Conn.; Mrs. Annie Spencer Gilbert, Still River; Mrs. Carter Ryter, West Orange, N. J., and Miss Flora Mason of Taunton.

Mrs. Gilbert's reunion is especially interesting as her daughter, Mrs. Helen Gilbert Rich of Staten Island, N. Y., celebrated her 25th reunion, and her granddaughter Barbara Bellows is a member of the graduating class. Mrs. Bellows (Dorothy Gilbert) is an Abbot graduate of the class of 1915.

Business Session

Greetings were sent from the annual meeting to Mrs. Elizabeth Lewis Smith, 1860, senior alumna of Andover.

The reports of officers and committees were made

Mrs. Eaton then announced the election by the board of trustees of the new Alumna trustee, Mrs. Polly Bullard Holden, '24, of Danville, Vt., for a term of six years.

Announcement was also made that the living room in the new dormitory is to be named the Kelsey-Mason room in honor of Miss Katherine Kelsey and Miss Nellie Mason. For many years both taught at Abbot, Miss Kelsey as head of the Mathematics department and at one time acting principal, and Miss Mason, teacher of science. Their home in Andover is the mecca at all times of returning alumnae.

An alumnae guest room in the new dormitory is being furnished by alumnae gifts in memory of Alice Carter Twitchell, 1886, for ten years Director of the Loyalty Endowment Fund.

The meeting adjourned and tea was served in the John Esther Art Gallery. Much interest was shown in the exhibition and sale of Alumnae handcraft, part proceeds of which are donated to the second century building fund.

Alumnae Banquet

The annual Alumnae banquet was held at the Andover Country club Saturday evening with 147 present.

At the close of the banquet, Miss Hearsey made a short address, followed by a surprise entertainment entitled "Madam Abbot Returns," written by Mrs. Helen Danforth Prudden, '13. Those who took part were: Madam Abbot, Mrs. Eaton; Girl of '38, Barbara Reinhart; '79 Miss Kate Jenkins; '34, Miss Margaret Morrill; '99, Mrs. Mary Marland Littleton; '29, Mrs. Polly Frances Loesch; '89, Miss Flora Mason; Second century girl, Charlotte Skinner, '39; Girl of '09, Miss Sarah Knox; 1904, Miss Mary Byers Smith; 1919, Mrs. Catherine Coe Taylor; 1914, Mrs. Helen Hamblet Dyer; 1923, Mrs. Laura Scudder Williamson; Voice of the Abbot Spirit, Miss Julia Twichell.

Mrs. Roberta Kendall Kennedy of Andover was general chairman of the banquet. Assisting her were: tickets, Mrs. Ruth Schultz Hammond; tea, Mrs. Helen Buttrick Livesey; flowers, Mrs. Virginia Chapin Graham. Miss Jane Carpenter and Miss Mary Byers Smith poured at the tea.

CHIEF'S BROTHER DIES

Fred Elmer Dane, brother of Chief George A. Dane, Benjamin F. Dane, Willian Dane and Grace A. Dane of this town passed away at his home in Franklin, N. H.

PERMANENT JOY
FOR SUMMER SPORTS

A new permanent will prepare you for a smart and active Summer. Experienced stylists will make sure that yours is becoming.

MADISON BEAUTY SALON
96 MAIN STREET Tel. 1325

Shingles
Roofing Paper
Building Papers

BIRD NEPONSET PRODUCTS

Roof Paint
Roof Cement
Insulating Boards

J. E. PITMAN EST., 63 Park Street, Tel. 664

PLACE YOUR COAL ORDER TODAY
MAKE SURE IT'S
D & H
Cone Cleaned Anthracite
IT'S ALL AMERICAN
HIGH HEAT LOW ASH
D & H for Best Results
B. L. McDonald Coal Co.
58 MAIN STREET TELEPHONE 234

Let Us Quote You
On Re-siding Your House Using
Asbestos Side-Wall Shingles
George W. Horne Co.
613 COMMON STREET, LAWRENCE
Established 1855 Tel. Law. 7339

A Complete HOME FINANCING SERVICE

- Arrange your mortgage payments to suit your personal requirements.
- The amount of your monthly payment varies according to the length of the term arranged.
- Each payment includes—
  A payment on principal
  Interest on the mortgage
  1-12 of the year's taxes

Consult us before you build or buy.

MERRIMACK
Cooperative Bank
264 ESSEX STREET—LAWRENCE
Member of the Federal Home Loan Bank System

Legion Juniors To Open Season

The Andover Legion junior baseball team will open their home season one week from tonight at the Andover playstead, when they meet the Post 6 team of Lynn. Chairman Howell F. Shepard will throw out the first ball, and selectman J. Everett Collins will catch. All of the town officials have been invited to attend the opener.

Tickets for admission to all home games may be obtained from members of the post. Proceeds from the ticket sale will be used to help defray the expenses of the team.

The Legion Junior baseball movement is a nation-wide program, operated by the American Legion, with the moral as well as financial support of the American and National leagues. The organization embraces several thousand teams throughout the country.

It is the purpose of this program to foster among the youth of the Nation a love of clean, wholesome sport, and also to give the younger fellows something to occupy their minds during the summer months. In this town it picks up where the Playground department must stop. For the major leagues, it has helped to revive a waning interest in the national pastime, and has developed many of our younger big league stars.

Tuition Bill Of 1850 At Abbot Totalled $8.00

A valued gift received by Abbot academy at Commencement was a receipted tuition bill dated April 3, 1850, made out to "Miss E. Goldsmith," and signed by the principal, Rev. J. B. Bittinger. The whole amount for a term of sixteen weeks was eight dollars. Elizabeth Goldsmith, who died four years later at the age of twenty, was the sister of William G. Goldsmith, honored principal for many years of the Punchard school. Their parents, Jeremiah and Elizabeth Goldsmith, lived in a house, since burned, on the road to Reading, opposite the old Jaquith place, now called Fieldstones. Miss Bessie P. Goldsmith was the donor of this interesting relic of early days.

Reserved

Telephone ahead. This is the quick, easy way to *make sure* of vacation or week-end plans and reservations. It avoids disappointment. It saves time. Out-of-town calls cost little by day — and are especially cheap at night and on Sunday.

Typical Out-o'-Town Rates ★ Between Andover and

	Day	Night and Sunday
Portland, Me.	.60	.30
Springfield, Mass.	.65	.35
New York City	.85	.55
Manchester, N.H.	.30	.25

★3 minute station-to-station rates
A small Federal Tax applies where the charge is 50c or over
New England Telephone & Telegraph Co.

telephone ahead

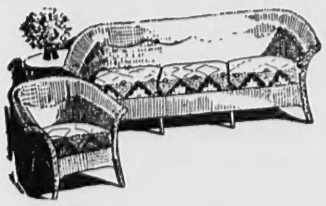

Does Your Porch And Garden Furniture Need Repainting?

If weather has had its effect on your outdoor furniture, you will find our paint shop well equipped to duco either metal or wicker articles. We shall be glad to pick them up and deliver them.

Andov erMotor Service
INC.
90 Main Street Tel. 208

The Bon Marché
•Merchandise of MERIT only•
LOWELL, MASS.

Ice-Cube Cool Sheers
To Keep You Going Places

$7.95 Others $5.95 up
Sizes for Junior Misses, Misses, and Women

- JACKETS
- BOLEROS
- PLEATS
- PRINCESSE
- REDINGOTES
- DRESSY
- TAILORED

Fashion-value to make your eyes sparkle—make you feel so good! Wide-awake, swirly-skirted sheers for every Summer occasion! Stunning dark sheers for "best"—bolero, jacket and redingote sheers for travel—gay tiny or splashy prints for day-long chic—tailored sheers! Top them with your big brimmed hat—saunter forth a fashion leader!

Dress Shop
Second Floor

Sale

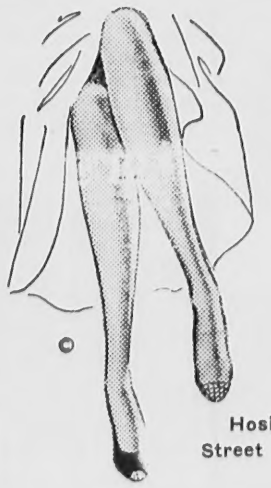

Hosiery—
Street Floor

Budgeteer
Sheer Silk
Stockings
- Crepe Chiffon
- Strong Service

Two weights that fit your dress-up and every-day needs to perfection. Ringless chiffons with dainty picot tops, reinforced at points of wear. Service silks with lisle top and sole for lasting wear.

Newest Shades

Reg. 69c pr.
59c pr.
2 prs. $1.15

Phone and Mail Orders Filled!

Free Phone Service
Call "Enterprise 5720"

The BON MARCHE of LOWELL

ABBOT GRADUATION

(Continued from Page 1)

Graduation Exercises

President Henry N. MacCracken, president of Vassar college, was the annual commencement speaker Monday morning. The diplomas were presented by Miss Hearsey to the following girls: Ellen Alden, Barbara Bellows, Barbara Bobst, Lucia Buchanan, Olive Butler, of Andover, Frances Cross, Mary Curtis, Eleanor Daniels of Andover, Nancy England, Carolyn Fisher, Henrietta Fletcher, Patricia Goss, Virginia Halstead, Katharine Harris, Dorothy Heidrich, Marjory Hill, Joan Hubbard, Leah Johnson, Mary A. Koch, Barbara Leland, Marjorie MacMullen, Florence Mooney, Eleanor Martin, Ann Oakman, Polly Pancoast, Carol Parker, Mary A. Patterson of Andover, Patricia Perry, Lloyd Pierce, Audrey Rugg, Adelle Sawyer, Elizabeth Scanlan, Charlotte Skinner, Constance Smith, Jeanne Waugh of Andover, Mary Woodman.

Cum Laude graduates were: Marjory Hill, Lloyd Pierce, Mary Woodman.

Preceding the procession to the church the annual tree and ivy exercises were held on the school grounds, with Charlotte Skinner, graduating class president, passing the spade to Mary Howard, a senior-middler, and Lloyd Pierce, senior, passing the trowel to Jeanne Cowles, senior-middler.

The students with their relatives and friends left the school on Monday afternoon by train, bus and automobile. Miss Hearsey and several members of the faculty are spending a few days' vacation at Manomet. All girls who will be taking college board examinations in two weeks, together with their teachers, returned to the school last night at 8 for the review classes.

BIRTH

A son to Mr. and Mrs. Frederick Sutcliffe of Harding street at the Clover Hill hospital last Saturday.

Benefit Concert Held By Veterans

Selections by the Andover Male choir were featured at the benefit concert in Memorial auditorium last Friday evening sponsored by the British War Veterans and the Shawsheen Mill machinists. The choir gave their customary fine performance, and sang under the conductorship of J. Everett Collins: "Old Mother Hubbard," Hughes; "Lift Thine Eyes," Baldwin-Logan; "On Wings of Song," Mendelssohn; "Song of the Jolly Roger," Chandleigh Candish; "Doctor Foster," Hely Hutchinson; "Musical Trust," Clokey; "Lullaby," Brahms; "Brothers Sing On," McKinney Grieg; "Romany Life," Herbert. Alberta Casgrain Comtois, soloist for the choir, was accompanied by Edward Comtois, violinist, and Marion L. Abbot, pianist.

Special feature additions to the program were: Song, Margaret Wynton accompanied by James Gillespie; song, Henry Fairweather, accompanied by Minnie Valentine; dance, Virginia Berthel; song, Jackie Kelly accompanied by Marion Goolkasian; dance, Doris Nicoll; and duet, Fred Brothers and Hugh Park accompanied by Minnie Valentine.

FOR SALE

6-ROOM DUTCH COLONIAL with sun room, all conveniences, fireplace, oil burner, heated garage, beautiful neighborhood, and Western view. Sell at a sacrifice. Includes large mortgage.

Other interesting properties at bargain prices in all sections of the town.

FRED E. CHEEVER
Real Estate Agency
National Bank Bldg. Tel. 775

WHY OWN LESS THAN AN EIGHT?

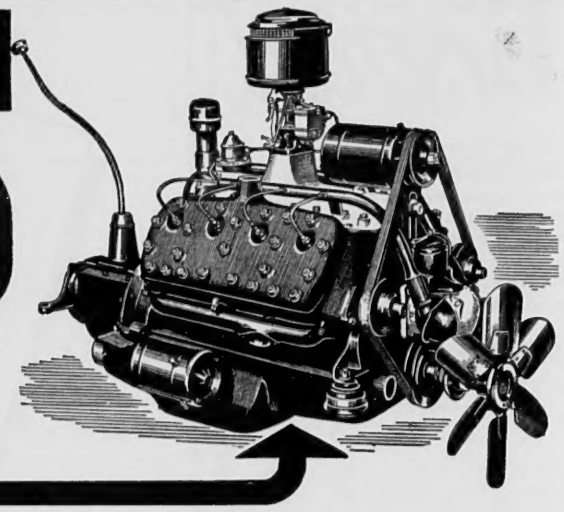

ALL "fine cars" have 8 or more cylinders—many "fine cars" have V-type engines. *Ford is the only low-priced car with both these great engine advantages!* And in Ford V-8, you pay no more for these fine-car features! Why limit yourself to a "six"—why take less than Ford V-8 offers you?

Why take less than FORD V-8 PERFORMANCE?
Only Ford in the low-price field gives you the smooth power of an 85 H.P. V-8 engine. Ford V-8 placed 1-2-3 in the grueling 4515 South American Grand Prize road race this year—a Ford-built Mercury 8 won first place and Ford V-8's took all other prizes in this year's Daytona Beach Road Race! Proof of speed, stamina, power!

Why take less than FORD V-8 ECONOMY?
Ford V-8 cylinders are *eight* for smoothness—*small* for economy! Last January, in the famous 315 mile Gilmore-Yosemite Economy Run, an 85 H.P. Ford V-8 gave best gas mileage of all leading low-price cars.

Why take less than ALL THESE FEATURES?
Biggest Hydraulic Brakes, steadiest riding chassis, longest ridebase of any low-price car . . . Most extra equipment at no extra cost . . . Baked enamel, long-wearing finish . . . Recognized style leadership! Ford low delivered prices include many items of equipment —see your Ford dealer today!

AN "8" IS BETTER THAN A "6"

FORD V-8

BEFORE YOU BUY ANY CAR, SEE AND DRIVE A

HAVERHILL ST. SHAWSHEEN MOTOR MART Tel. Andover 767

★ SEE YOUR FORD DEALER FIRST FOR LOW-COST FINANCING ★

Young Republicans Plan Activities

The Young Men's Republican Club had a busy and pleasant evening last Thursday night. John MacKenzie, program chairman, spoke of plans to have speakers of unusual interest, including possibly Mayor Kane of Woburn. He also announced a combined meeting and hot dog roast.

Irving Whitcomb spoke of plans for a dance to be held at Balmoral Gardens August 17th. One of the leading orchestras of New England will be present.

Plans for a soft-ball team to be entered in a league were followed up by a practice Monday night. Next Monday at 6:45 those interested will meet at the Shawsheen field for a match with the Shawsheen Realty team. Walter Davis is captain and Thomas Fallon manager. The club also discussed a fishing trip to be held probably on July 16, competitive tennis, golf and horseshoe pitching.

Very interesting motion pictures of wild life in New Hampshire were shown, with community singing before and after aided by songs flashed on the screen.

Mr. and Mrs. Donald Bassett motored to Maryland over the week-end to visit Mr. and Mrs. Walden Bassett and family.

X-L SHOP

PAUL P. SIMEONE, Prop.

CLEANING—PRESSING
Haberdashery

FREE DELIVERY SERVICE
6 Main Street Tel. 1319

Prompt Auto Radio
—Service—
Alvin J. Zink, Jr.
Call Andover 788-R

Beautiful Flagstones
High Grade Plaster
Lime for Lawns
•
Bernard L. McDonald Co.
Andover 234 Lawrence 5915

FREE CHRISTIAN CHURCH

Sunday, 10:45 Children's Day Service; program by the Primary Sunday School; promotion and awards; christening of infants; presentation of Bibles; Thursday, 6:00 Junior choir; 7:30 Senior choir; Friday, 7:00 Boy Scouts.

SOUTH CHURCH

Sunday, 10:45 Children's Day in the church; Tuesday, 7:00 Pack 1, Cubs; Friday, 7:00 Boy Scouts.

BAPTIST CHURCH

Sunday, 9:30 Church school; 10:45 Morning worship, Children's Day program; 4:30 Christian Endeavor outdoor meeting; Friday, 6:00 Junior choir; 7:00 Senior choir; Saturday, 9:00 Sunday School picnic at Camp Onway, Raymond, N. H.

ST. AUGUSTINE'S

Sunday masses at 6:30, 8:15, 9:45, 11:30; week-day masses at 7:30.

WEST CHURCH

Thursday, 3:30 School choir; 7:30 Senior choir; Sunday, 10:45 Children's Day service; Tuesday, 7:00 Boy Scouts.

CHRIST CHURCH

Sunday, 8:00 Holy Communion; 10:00 Morning Prayer and Sermon (summer time schedule of services; 11:00 service changed to 10:00 every Sunday until September); Wednesday, 7:00 meeting of Order of Sir Galahad.

NORTH PARISH CHURCH

Sunday, 10:30 Children's Sunday, sermon on "Children Are Human Beings."

CARL E. ELANDER
CLEANING — PRESSING
REPAIRING — ALTERING
OF LADIES' AND MEN'S
CLOTHING
Free Collection and Delivery
Also Complete Line of Men's Furnishings
High Quality — Moderate Prices
56 Main Street Tel. 1169

SMART and CRISP
CLEANSING
of Summer Apparel
White Flannels — Mufti
Linen Suits — Knit Wear
Special
Continued this week
Blankets
Single or Double
With free moth proof container
44c
Bathrobes
39c
(Plain)
Lace Curtains — Draperies
Rugs
Free Storage on these items for the Summer months.
Have Our Motor Call
The ARROW CLEANSING & DYEING SYSTEM
58 Main Street Andover
"Preferred for Reliability"

Governor Coming To P. A. Exercises

Phillips Academy's annual commencement exercises will be held next Friday, with the first feature of the week being the Baccalaureate sermon by Dr. Fuess at 4:30 Sunday afternoon.

Following the exercises Friday the annual alumni luncheon will be held, with Governor Saltonstall and Honorable Robert G. Allen as honor guests.

Mr. and Mrs. Samuel D. Berry of High street quietly celebrated their 45th wedding anniversary on Tuesday evening.

REX GRILLE - Lowell
SPECIALS
Friday Saturday Sunday
LOBSTERS
One for 65c and an extra for 35c
or Two for $1.00 on single dinner
Also
Charcoal Broiled
Heavy Western Sirloin Steak
or
Fried Chicken Maryland
Dinner Complete—65c
5 Big Time Vaudeville Acts
3 Shows Nightly—7:30, 9:30, 11:00

REPETITION AND REPUTATION
The constant repetition of delivering good fuel has given us our reputation.
CONTRACT NOW
NEW ENGLAND COKE
$12.25 cash
After Oct. 1st our contract customers will be able to purchase their coke at 50c per ton less than the regular winter price.
1864—75 YEARS OF SERVICE AND QUALITY—1939
CROSS COAL CO.
1 Main Street Telephone 219 Andover

Cool as a BUBBLING BROOK
Bathe your parched palate in the cooling depths of a fizzing plain soda made to your order by our skilful fountaineers. Shaved or chipped ice as you prefer and just the right amount of your favorite flavor to tickle your taste.

SUNDAES *for* FUNDAYS
After the tennis match, swim or golf game, pause at our fountain and refresh yourself with your favorite sundae made with our extra-creamy ice cream. It's a cooling, energizing treat.

SHAWSHEEN PHARMACY
SHAWSHEEN VILLAGE • PHONE ANDOVER 330
BALMORAL SPA • TENNIS COURTS • DANCE GARDENS

THE ANDOVER
TOWNSMAN
Established 1887
Published on Thursday at Smith & Coutts Co., 4 Park Street, Andover, Mass., by Elmer J. Grover.
Entered at the Andover Postoffice as Second Class Matter.

Our Public Dump

These very pleasant days make some very unpleasant things much more unpleasant. If the annual town meeting were held in June every year, something certainly would be done about the public dump.

Down on High street at present there has been a home development in progress, and the town's spending some money on a new sidewalk via the W. P. A. But what will the sidewalk lead you to? The dump. You'll know it's there long before you get there, and it will linger with you after you pass it. It's not a nice thing to smell and it's not a nice thing to see. Even if you were blind, it would still be an eyesore because some ashes would probably blow into your eyes as you pass. In fact, they've been blowing over into Carmel woods for years, even despite the high wire fence erected there.

There was a day when Carmel woods was a very attractive place; that day may return if something is done about the dump. At one end of the woods is the Town Infirmary which is becoming more and more a convalescent home, a real credit to the town. It would be just as well if there were nothing dumped near there, either at the dump or on the way to the dump, for so many people carry bags of garbage and rubbish to the dump and find that somehow or other they fall at the roadside before they are anywhere near their destination.

Some definite plan should be forthcoming soon on better methods of rubbish disposal.

Obituaries

Miss Catherine Haggerty

A high mass of requiem was held at St. Augustine's church Monday morning for Miss Catherine Haggerty of 89 Chestnut street who died last Saturday morning at St. John's hospital, Lowell. Rev. Matthew McDonald, O. S. A., celebrated the mass, with Charles O'Neil rendering selections and Miss Annie Donovan at the organ. Burial followed in St. Augustine's cemetery.

Miss Haggerty was born in Ireland 74 years ago but had lived in Andover about 68 years.

Surviving are a brother, James, and two sisters, Mrs. Nellie Doran and Mrs. Jennie Nelligan.

The bearers were all nephews: James and Claude Miner, Michael and Jeremiah O'Connor, and Frank and John Nelligan.

John F. Winters

John F. Winters, an employee of the Board of Public Works, died suddenly Monday morning just as he making ready to go to work. He was born in Ireland 48 years ago and had lived here for many years. He entered the service on September 4, 1918, and was assigned to the 20th Company, 152nd Depot Brigade at Camp Upton. He was a member of the Legion.

A high mass of requiem was held yesterday morning at St. Augustine's church, burial following in the church cemetery.

He leaves his wife, Mrs. Catherine Winters; a daughter, Margaret; a son, James; five sisters, Mrs. Rachel Bradish, Mrs. Helen Smith, Mrs. Anna Daley, Mrs. Frances O'Neil and Mrs. Sarah Blessington.

Mrs. Catherine Cronin

Funeral services will be held tomorrow morning for Mrs. Catherine Cronin, with a high mass of requiem at St. Joseph's church at 9, burial to follow at St. Augustine's cemetery.

Mrs. Cronin passed away yesterday morning at her home on Center street. Born in Ireland 73 years ago, she had resided in the Vale for over 50 years.

She leaves a daughter, Margaret of Ballardvale; four sons, Dr. Joseph of Boston, William of New Orleans, John and Fred of Ballardvale.

William J. Burns

A mass of requiem was offered at St. Augustine's church this morning for William J. Burns, treasurer of the Burns Company, whose long illness was terminated by death at his home, 49 Summer street, Monday evening. Burial was in the church cemetery.

Mr. Burns, born in Andover 69 years ago, prefaced his acquisition of the clothing business with a period in which he worked for the late Joseph M. Bradley. Forty-nine years ago he purchased the business from Mr. Bradley. It was formed into a family corporation with Mr. Burns being the controlling stock-holder and the treasurer. Three brothers survive: Atty. Joseph L., David S., and Thomas.

Mr. Burns was a charter member of the local Knights of Columbus and served on the town finance committee at one time.

MOTHERS' CLUB ELECTS

Mrs. Fred L. Collins was elected president of the Mothers' club yesterday afternoon, other officers being: vice-presidents, Mrs. Alex Crockett and Mrs. James Feeney; treasurer, Mrs. Ada Stocks; directors, Mrs. Annie P. Davis, Mrs. Paul Simeone, Mrs. Austin Hastings; auditor, Mrs. Edna Albers; gifts, Mrs. Anna Webb.

Next Thursday a dinner will be held at the Danish Coffee House.

PATRONIZE OUR ADVERTISERS

SUPER GULF SERVICE
Main and Chestnut Streets
- LUBRICATION
- FULL LINE OF ACCESSORIES
- CAR LAUNDRY
- CALL FOR AND DELIVER

Tel. Andover 8484
CHARLES BAXTER, Prop.

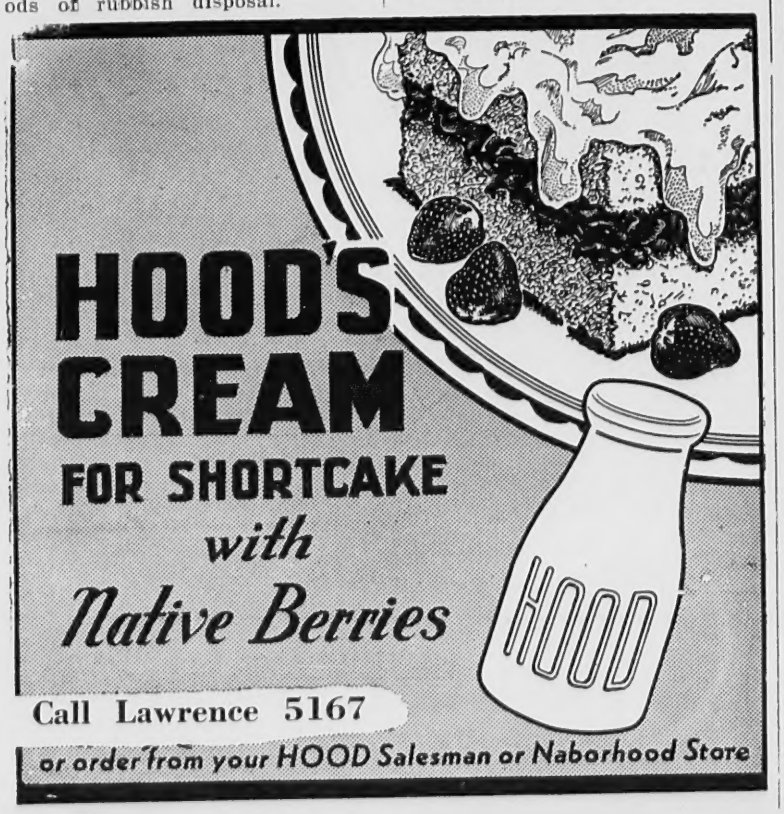

Recipe for
A PERFECT EVENING MEAL

1 Mr. Jones takes the train to and from work. Time to read his paper and organize his work - saves him money - brings him home rested and good-humored.

2 Mrs. Jones takes the car and goes shopping- plenty of time to select the best in the markets - plenty of time to fill her social engagements.

3 Mrs. Jones has had plenty of time to fix up a delicious supper - Mr. Jones doesn't come home with traffic nerves and the jitters. Result - a perfect meal. Moral - go by train.

SAVE MONEY
Buy 12-ride tickets between ANDOVER and BOSTON at 44¼c per ride
Also Special 3-day round trip tickets at 47½c per ride
Travel by train costs ½ as much as driving

Did You Know:
I EAT 75 POUNDS OF COAL FOR EVERY MILE?

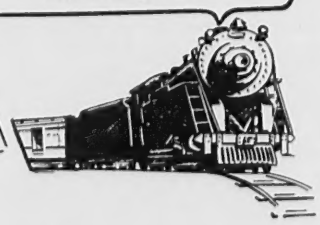

Travel by
BOSTON and MAINE

TOWNSWOMAN TOPICS

No umbrellas are needed for the showers that have been pouring down on the many local brides and brides-to-be. Mary Beer of Summer street was tendered a surprise party at the home of Mr. and Mrs. John Frederickson, formerly of Andover, now of Malden, last Saturday evening. She received several lovely gifts and a delicious luncheon was served. Those present were: Mary Beer, George Fish, Elizabeth Beer, John McMahon, Mr. and Mrs. John Fitzgerald, Ann Marr, Charles McCarthy, Isabelle Batchelder, Eleanor Daly, and Ann Beer.

Other couples who will be listening to strains of Mendelssohn very soon are Madeleine Kimball and Paul P. Simeone, Katherine Hurley and Clarence Buckley, Wilma Corliss and Hartwell Abbott, and Margaret Stott, bookkeeper at the Andover National Bank, and Kenneth Stevenson. The latter couple are from North Andover and will reside in Andover after their marriage.

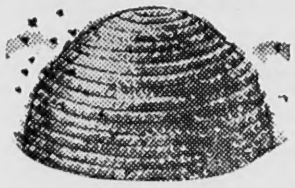

Everyone is buzzing about the new **Beehive Bakery** that opened at 3 Barnard street last Thursday. If you are already familiar with **J. B. Blood's products,** you will agree that they are as delicious as home-made. If you have never tasted them, Mrs. Stanley Lane and Mrs. John Erving, who have charge of the shop, invite you to come in and sample some of their very special cakes.

It's difficult to be a femme fatale in the summer months when there are so many hazards to dramatic coiffures and loose waves. Paris suggests the five-inch or three-inch cut with "little girl" curls that are interesting as well as youthful and at **Madame Yvonne's Beauty Salon,** 575A Essex street, Lawrence, you will be sure of getting the very newest styles plus the individual touch that is characteristic of Madame Yvonne's work. She advises light make-up accenting the natural contours of the face as a perfect complement to short curls. You will be delighted to find that glamour doesn't vanish with the adoption of simplicity.

Greeks may not have had a word for it but Ruskin did. His words, reprinted on the title page of the **International Institute Cook Book,** describe the contents as appropriately as if that had been his original purpose. Especially when he says, "It means the economy of your great-grandmother and the science of modern chemists; it means much tasting and no wasting; it means English thoroughness, French art and Arabian hospitality."

Favorite recipes, carefully selected from kitchens of all nationalities, have been tried and proven

too delicious to be included in the ordinary book. So the International Institute printed the collection entirely by hand and added pertinent sketches, also hand done. **Miss Peabody** has the book in her window opened to an illustration of a bagpipe-blowing Scotchman who is accompanied by some choice recipes all the way from the Highlands.

Now for sale at **The Peabody Book Shop** for two dollars, you will want to buy one for yourself and one for a gift to the bride.

There aren't any wasteful left-overs when you serve home-cooked products from **Bob's Bakery.** Made in their sanitary kitchen on South Broadway by Bob himself, each pure and wholesome dessert makes a perfect ending to a perfect meal. Even the crumbs disappear.

Frosty white wedding cakes are in particular demand this month, especially when they come from Bob's. If you can resist the temptation to eat your piece, you will see that it really is something to dream over.

ENGAGEMENT

Mr. and Mrs. Arnold W. Henry of Gardner, Mass., announce the engagement of their daughter, Pauline, to Howard McKeen Cutler, son of Mr. and Mrs. Howard Cutler of Andover.

Miss Henry is a graduate of the Gardner High School and of the Chandler School in Boston. Mr. Cutler is Art Director for the Commonwealth Press of Worcester, Mass.

NEED PIANO

School authorities are anxious to secure an upright piano for use in the school cafeteria. Anyone wishing to donate a piano should call the high school office.

Fifteen-Year-Old Valedictorian Pianist Entertains Club

The Andover Musicians' Club held its final meeting of the year on Wednesday evening with Mrs. Roy Spencer, 21 Phillips street. The program was furnished by Miss Virginia Parker, a fifteen-year-old girl from Billerica, who gave a delightful hour of piano music. Her selections included representative works of the finest masters of piano composition and were rendered with a technique which many a more seasoned pianist might well envy. Miss Parker is very definitely endowed with unusual talent if not with genius. She is a pupil of William C. Heller of Providence and Lowell. That she is gifted in other ways too is evident from the fact that she is graduating this June from the high school in Billerica as valedictorian of her class, having completed the customary four year course in three years.

The meeting concluded with a discussion of plans for next year and it was decided to reduce the number of meetings from eight to four. Miss Kate Friskin of the Abbot academy faculty will be in charge of the programs and an extremely interesting season is anticipated.

Plans are rapidly going ahead for the annual Punchard Alumni banquet to be held June 22. In addition to the banquet and the usual reunion festivities, there will be a short entertainment. A main feature for the second year running will be the absence of speakers.

Est. 1895
RUGS
Cleansed
Straightened
Disinfected
Repaired
Stored
Sizes Altered
Rugs called for and delivered
No chemicals or machines used in our methods of cleaning and repairing. All rugs insured.
MRS. H. F. OTASH
5 Brook St.
Methuen
Call Law. 22298

Mrs. Smith's Pupils Present Recital

The annual pianoforte recital by the pupils of Mrs. Frederick C. Smith of 23 Canterbury street was held in Balmoral Hall last night.

Those taking part: June Steinert, Jean Steinert, Betty Jane O'Connor, William Bradley, Mary Hargedon, William Merchant, Robert Merchant, Peter Smith, Patricia Holt, Marjorie Miller, Edith Ambye, Shirley Gordon, Nancy Trumbull, Mavis Twomey, Madge Twomey and Alva Houston.

MRS. PAIGE'S RECITAL

Last Friday evening the pupils of Mrs. Gertrude Pearce Paige gave an enjoyable piano recital at her home, 53 Salem street. The class presented Mrs. Paige with a beautiful bouquet. Refreshments were served.

Those taking part were Doretta Sayles, Betty Johnson, Lois Strong, Carol Sayles, Isabelle Johnson, Frances MacDonald, Miriam Dearborn, Barbara Lindsay and Jean Schubert.

39
YEARS
of
Cold Storage
Service
FOR FUR
and
CLOTH COATS
•
Call Law. 32757
WEINER'S

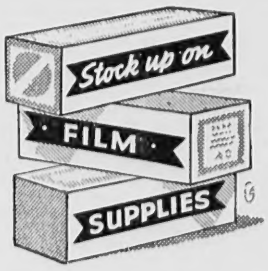

KODAK and AGFA FILM
in Black and White and color to fit all makes of Cameras, including Kodachrome for color photography.
HAVE YOU TRIED COLOR?
We have Dufay Color Film to fit all cameras. 35 mm. film for Contax and Leica.
12-Hour Photo Finishing
The Hartigan Pharmacy
Corner Main and Chestnut Streets

Classified

FOR RENT

THE ABERDEEN, exclusive, furnished and unfurnished, heated apartments, Shawsheen village; tiled bathrooms; free refrigeration, passenger elevator, hotel lobby, Rock-Wool Insulation, barber shop, $40 a month up. Tel. Andover 215.

NOTICE

CONVALESCENT HOME—At 15 High street; Mrs. Mabel Kean Longe, R. N. Rates reasonable. Tel. Conn. 4-6-4t

FOR SALE

CHILD'S PLAY-YARD, heavy wire, 8 feet by 10 feet, with gate; price $5.00. 33 Pasho street. 525-3t

1936 PACKARD SEDAN for sale. Car formerly driven by the late Frederic S. Boutwell. Call 949-W. 6-8-2t

THE WONDER BEAN, Soy-beans, "The World's Coming Food," 18 different products; flour, milk, butter, coffee, grits—sauce, flakes, nuts, emulsion, cracks, salad oil, skin food oil, soy-chocolade—3 minute cooking beans; has no peer; super-soya products contain no starch, assures the body all necessary food essentials for brain, muscles and nerves; provided at prices which bring this valuable food within the reach of everyone. P. O. Box 292—Ballardvale

WORK WANTED

HIGH SCHOOL GIRL—16 years old, wants work as Mother's helper at beach or home. Call 633-W.

Legal Notices

Mortgagee's Sale of Real Estate

By virtue and in execution of the power of sale contained in a certain mortgage given by David D. Gillespie and Charlotte C. Gillespie, husband and wife, both of Andover, Essex County, Massachusetts, to the Lawrence Co-operative Bank, situated in Lawrence, in said Essex County, dated December 14, 1937, recorded with North Essex Registry of Deeds, Book 612, Page 326, of which mortgage the undersigned is the present holder, for breach of the conditions contained in said mortgage and for the purpose of foreclosing, the same will be sold at PUBLIC AUCTION, ON THE PREMISES ON MORAINE STREET, ANDOVER, MASSACHUSETTS, ON MONDAY, JUNE 19, 1939, AT NINE THIRTY O'CLOCK, A. M., all and singular the premises described in said mortgage, to wit:—

The land, with the buildings thereon, situated to the East of Moraine Street Extension in Andover, bounded and described as follows:—

Commencing at a stake on the East line of said Moraine Street Extension which is one hundred seventeen feet North of the Northwesterly corner of land now or formerly of Corey; thence running Easterly by land of George Craig and Jean Craig two hundred eight and 4-10 feet to another stake; thence turning and running Northerly by said Craig land three hundred eighty feet, more or less, to a stone wall at land formerly of Smith and Dove Manufacturing Company; thence turning and running Westerly one hundred seventy-two feet, and Northwesterly one hundred thirty feet, more or less, by said stone wall to a corner in the same; thence turning and running Southwesterly sixty feet by said wall to an Ash tree; thence running still Southwesterly, but more Southerly one hundred fifteen feet and sixty feet to an Oak tree; thence turning and running Southerly in three courses, one of fifty-five feet, one of one hundred fourteen feet, and one hundred twenty-one feet to Moraine Street Extension; and thence Southerly by Moraine Street Extension, one hundred thirty-two feet, more or less, to the point of beginning.

Said premises are shown on a plan entitled: "Survey of Land belonging to Charlotte Gillespie and David Gillespie, dated June 1937, D. W. Clark, C. E.," which said plan is recorded with North Essex Registry of Deeds, Plan No. 1056.

Said premises will be sold subject to any and all unpaid taxes and other municipal assessments and liens.

Five Hundred Dollars will be required to be paid in cash by the purchaser at the time and place of the sale. Other terms will be announced at the sale.

LAWRENCE CO-OPERATIVE BANK,
MORTGAGEE, By
Ralph B. Wilkinson, Treasurer.
Eaton and Chandler, Attys.
Bay State Bldg.
Lawrence, Mass.
(25-1-8)

Commonwealth of Massachusetts
PROBATE COURT

Essex, ss.

To all persons interested in the estate of Clara Johnson late of Andover in said County, deceased.

A petition has been presented to said Court for probate of a certain instrument purporting to be the last will of said deceased by Michael J. Lane of Andover in said County, praying that he be appointed executor thereof without giving a surety on his bond.

If you desire to object thereto you or your attorney should file a written appearance in said Court at Lawrence before ten o'clock in the forenoon on the twelfth day of June 1939, the return day of this citation.

Witness, JOHN V. PHELAN, Esquire, First Judge of said Court, this eighteenth day of May in the year one thousand nine hundred and thirty-nine.

WILLIAM F. SHANAHAN, *Register*
Eaton and Chandler, Attys.
Bay State Bldg.
Lawrence, Mass.
(25-1-8)

Commonwealth of Massachusetts
PROBATE COURT

Essex, ss.

To all persons interested in the estate of Margaret J. Kenyon late of Andover in said County, (wife of Frank E. Kenyon), deceased.

A petition has been presented to said Court for probate of a certain instrument purporting to be the last will of said deceased by Frank E. Kenyon of Fulton in the State of New York, praying that he be appointed executor thereof without giving a surety on his bond.

If you desire to object thereto you or your attorney should file a written appearance in said Court at Lawrence before ten o'clock in the forenoon on the twelfth day of June 1939, the return day of this citation.

Witness, JOHN V. PHELAN, Esquire, First Judge of said Court, this eighteenth day of May in the year one thousand nine hundred and thirty-nine.

WILLIAM F. SHANAHAN, *Register*.
Sweeney and Sargent, Attys.
Lawrence, Mass.
(25-1-8)

Commonwealth of Massachusetts
PROBATE COURT

Essex, ss.

To all persons interested in the estate of Peirson S. Page, otherwise known as Peirson Sterling Page, late of Andover in said County, deceased.

A petition has been presented to said Court for probate of a certain instrument purporting to be the last will of said deceased by May Ensign Page of Andover in said County, praying that she be appointed executrix thereof without giving a surety on her bond.

If you desire to object thereto you or your attorney should file a written appearance in said Court at Salem before ten o'clock in the forenoon on the nineteenth day of June 1939, the return day of this citation.

Witness, JOHN V. PHELAN, Esquire, First Judge of said Court, this twenty-ninth day of May in the year one thousand nine hundred and thirty-nine.

WILLIAM F. SHANAHAN, *Register*.
Eaton & Chandler, Attys.
Bay State Building
Lawrence, Mass.
(1-8-15)

Commonwealth of Massachusetts
PROBATE COURT

Essex, ss.

To Joseph M. Hargedon, of Andover, in the County of Essex,

You are appointed commissioner to make partition of land hereinafter described among the tenants in common thereof whose names and shares are as follows:

Name, Margaret T. Dole, Residence, Andover, Mass., Share, two-thirds; Name, Lewis W. Tupper, Residence, unknown, Share, one-third.

Said land is situated in Andover in said County of Essex and is bounded and described as follows, to wit:

The land in said Andover on the easterly side of Washington Avenue bounded and described as follows: Beginning at a point on Washington Avenue by land of Cuthill, thence easterly by said Cuthill land 150 feet more or less to land of Dearborn; thence northerly by said land of Dearborn 60 feet to land of Thompson; thence westerly by other land of Thompson 150 feet more or less to Washington Avenue aforesaid; thence Southerly by said Washington Avenue 60 feet to the point of beginning.

Pursuant to the above warrant, which is dated May 19, 1939, I shall sell the above described land at public auction on the said land on Saturday, June 10, 1939, at 9:30 A. M.

Terms will be announced at the time and place of the sale.

JOSEPH M. HARGEDON
Commissioner
(25-1-8)

TOWN OF ANDOVER
NOTICE

A public hearing will be held at the town house at 7 P. M. Thursday, June 15, to act upon the petition of Foster C. Barnard to convert the house at 32-34 High street into a multi-apartment house.

BOARD OF APPEALS
James S. Eastham, Chairman

You save money by paying $2.00 a year for the Townsman.

Commonwealth of Massachusetts
PROBATE COURT

Essex, ss.

To all persons interested in the estate of Hannah C. Miner late of Andover in said County, (wife of Herbert C. Miner) deceased.

A petition has been presented to said Court for license to sell at private sale, certain real estate of said deceased.

If you desire to object thereto you or your attorney should file a written appearance in said Court at Newburyport before ten o'clock in the forenoon on the twenty-sixth day of June 1939, the return day of this citation.

Witness, JOHN V. PHELAN, Esquire, First Judge of said Court, this fifth day of June in the year one thousand nine hundred and thirty-nine.

WILLIAM F. SHANAHAN, *Register*.
(8-15-22)

Annual Festival Next Week-End

The annual carnival of St. Augustine's parish is to be held for three days starting next Thursday on the school grounds. A large committee has been working to make the event a success. In addition to the large number of prizes, there will be many tables and booths with worth while offerings. A cedar chest, filled, will be the main prize.

The children's carnival will be held Thursday afternoon.

Miss Phoebe Noyes has returned to her duties in the tax collector's office after her recent illness.

LIMITED TIME OFFER

GENERAL ELECTRIC IRON

$8.20 value

FOR ONLY $5.95
OR 95¢ DOWN
$1.10 monthly for 5 months

Save $2.25 on this streamlined, fully-automatic, 5-pound General Electric Iron. Gleaming chrome finish - Black Texolite handle with moulded thumb rest - Fabric-dial automatic heat control - Durable Calrod heating unit - Taper point with button nooks.

ORDER YOURS TODAY!

Lawrence GAS and ELECTRIC Company
370 Essex St. - Lawrence Telephone 4126
5 Main Street - Andover Telephone 204

West Parish

Mrs. Edith Pierce has returned to her home in Portland, Me., after visiting Mr. and Mrs. Norman Morgan of Lowell street.

Mrs. Isaac Sprague of Pasadena, Calif., was a recent visitor of Mrs. John D. Little of Shawsheen road.

Nicholas Bogosian of Paris, France, is visiting his cousins, Mr. and Mrs. Ohan Loosigian of Lowell street.

Mrs. Jack Fraser and daughter Jane who have been spending several weeks with Mrs. B. F. Champion of Haggetts Pond road left recently to join Mr. Fraser, general manager of the American Hawaii S. S. Co. at Baltimore, Md.

Rev. and Mrs. Donald Savage and Bobbie spent Sunday at Southbridge. Mr. Savage conducted the services in the Elm street Congregational Church in exchange with Rev. Robert Johnson of that church.

The many friends of Mrs. Edward Burtt will be interested to know that on Saturday she will celebrate her 85th birthday at the home of her daughter, Mrs. Frank Hill of Cliftondale.

Mr. and Mrs. Herbert Harrison have returned to their home in Portland, Me., after enjoying a visit with Mr. and Mrs. Roger Lewis.

Mr. and Mrs. Arthur Lewis and family visited with Mr. and Mrs. James Stafford of Salem Sunday.

Miss Betty Pray of Lowell street left Friday for Northfield Seminary, where she attended the commencement exercises held over the week-end.

Rev. and Mrs. Francis P. Daniels of Windsor, Vt., were recent guests of Mr. and Mrs. Emil DesRoches.

Mr. and Mrs. Lawrence B. Wood spent Sunday with the latter's mother, Mrs. Alice Reed of Concord, N. H.

Mr. and Mrs. Harry Wright and Bobbie have returned from a visit with relatives at East Blue Hill, Me.

Miss Elizabeth Carter, daughter of Mr. and Mrs. Herbert P. Carter of Lowell street, was one of the graduates at the Chamberlain School of Boston.

Mrs. Etta Simonds of Dover, N. H., is spending the week with Mr and Mrs. Carl Stevens of High Plain road.

Miss Esther Smith has returned to her home on Shawsheen road after enjoying several weeks' stay at Biddeford, Me.

Mrs. Andrew Batchellor of Cambridge and Mrs. Samuel Peck of New Britain, Conn., were recent guests of the former's sister, Mrs. Robert Scobie of Lowell street.

Miss Marie DesRoches of Somerville spent the week with her brother Emil J. DesRoches of Argilla road.

Miss Gertrude Batchelder of Argilla road spent the week-end with her cousin Marjorie Hamilton of Arlington.

Edward Hardy of Haggetts Pond road is confined to his home with illness.

Annie Arakalian celebrated her twelfth birthday on Friday by having a party for a few of her friends at her home on Chandler road.

CHOIR TO HOLD HAMBURG ROAST

The Senior choir of the West Church and the Young People's Fellowship will hold a joint hamburg roast on the West Church grounds tonight. Dorothy Randlett, Betty Carter, and Marilyn Lewis are in charge.

GOOSE AND GANDER ANNUAL OUTING

The annual outing of the Goose and Gander Club will be held at the summer home of Mr. and Mrs. Alex Ritchie at Rye Beach Sunday. Mr. and Mrs. Carl Schulze and Mr. and Mrs. William Stewart have charge of the luncheon and Theodore Peterson of transportation. Messrs. John Darbyshire and Foster Robinson will have charge of sports.

R. P. C. MEETS

Mrs. Roger Lewis was hostess to the members of the R. P. C. Club at her home Monday evening. Plans were made for a picnic to be held at the Harold Parker Reservation Monday evening, June 19. Members desiring to go should meet at 6:00 at the home of Miss Margaret Buchan, Lincoln street.

LAFALOT CLUB MEETS

The Lafalot club met on Tuesday evening at the home of Miss Ruth Kilburn, Union street. Plans were made to hold an outing at Salem Willows on Thursday evening, July 6. Games were enjoyed and refreshments were served by the hostess assisted by Mrs. Dudley Young.

Cherry and Webb's

Certified, safe cold storage in our dry cold vaults is the kind of summer vacation your fine furs deserve. Andover residents 'phone Andover 28. (No toll charge)

Colorful Play Togs for Sun and Surf

A—Precisely tailored slacks suit of striped menswear flannel. 12-20.
$9.98

B—Striking purple and fuchsia print swim suit. 34-40.
$5.98

RAYON SATIN LASTEX SWIM SUITS
$3.98

Maillot, panel-skirt, pantie or half-skirt types. Persian motifs, splashy florals, brocaded designs or solid colors and white.

Terry Beach Coat. White
$2.98

Rubber fishnet shoes
$1.98

Howland Velvetex Swim Cap **$1.00**

Complete array of Jantzen Swim Suits

Other Lastex Swim Suits
$2.98 $3.98 $5.98

Beach and Play Shop
SECOND FLOOR

Ballardvale

Mr. and Mrs. William Clemons of Andover street entertained Mr. and Mrs. Everett Ireland of Somerville, Sunday.

Mr. and Mrs. James Sparks of Clark road attended a shower in Quincy for Miss Lillian Wirtz who will be married on July 4th to Thomas Lynch, formerly of this town.

Mr. and Mrs. Samuel Wright of Clark road have been spending a few days in New Jersey with Mr. Wright's father who is ill.

Miss Beulah Dennison of Andover street entertained her Sunday school class, Saturday, at her home.

Postmaster and Mrs. Richard E. O'Brien and family of Andover street spent Sunday at Salem Willows.

Mr. Oliver Coates has returned to his home on Center street from a Boston hospital.

Mr. and Mrs. Herbert Ford, formerly of Andover street, have taken up their residence in New Hampshire.

Mr. and Mrs. Arthur Frazier and Miss Queenie Shannon of Jamaica Plain spent Sunday with Mr. and Mrs. Timothy Haggerty and family, Andover street.

William Ward of Andover street is i l at St. John's hospital, Lowell.

Mrs. Marie Sherry of Chester street has been visiting her mother in Hartford, Conn.

GRANGE TO MEET

Andover Grange will meet Tuesday evening at 8:00. The program will be in charge of the three goddesses. Ceres, Flora, and Pomona.

"You'll Find It At Treat's"

DON'T MISS THESE SUMMER *Specials!*

POLO SHIRTS
Smart Styles and Colors
95c

SPORT TROUSERS
Flan-L Tex $2.95 — Profile Rivercool $5.95

Two Piece Ensemble Sport Shirt and Pants
Complete
$2.95 — $5.95

Jacket to Match
$1.95

Sleeveless Sweaters
new colors and styles
95c

Suede Button Front Knit Back
$1.95

Tennis Gabardine Shorts
$1.95

TREAT HARDWARE CORPORATION
"THE HOUSE THAT STANDS FOR QUALITY"
582 ESSEX ST.
Call Andover 845 — No charge

New Things for the Home....

Draperies • Upholsteries • Interior Decorations
THIRD FLOOR

Even as the season advances, Sutherland's Third Floor Drapery Section is constantly showing the newer things for the home. We have just received a shipment of new, printed drapes with matching spreads . . . American printing at its very best. They are priced within the easy reach of all. A visit to our Drapery department during the next few days will be well worth your while.

Printed Drapes

For chambers. A smart new drape with highly colored flowers . . . attractive peony design. Colored borders. Shades of rose, green, blue and red. Spreads to match.

SPREADS To Match..... $3.98 — DRAPES each $3.98

NEW PILLOWS
A smart, new assortment of pillows. Attractive florals for summer uses.
each $1.00

MAPLE CHESTS
4 Drawer Maple Chests that have innumerable practical uses about the house.
Especially Priced
$2.98

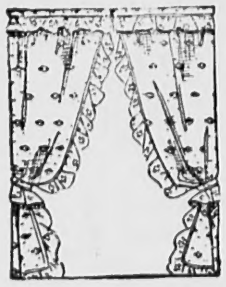

Dotted, Ruffled
Marquisette CURTAINS
Fine quality Marquisette. 46 in. wide, 6 in. cut ruffled and finely tailored to our own exacting specifications. White, Ivory or Ecru Tones.
pair $1.69

Criss-Cross Curtains
Pin dots . . . ivory tones. 52 inches wide, 6 inch cut ruffles. Matching tie-backs.
pair $2.00

Tom Thumb Ruffle Curtains
Dainty marquisettes with Tom Thumb ruffles. White, Ivory or Ecru tones.
pair $1.00

COTTAGE SETS
Colorful cottage sets in a great variety of styles.
set $1.00

FINCASTLE FABRICS
Drapes for summer uses from this famous mill. We carry the most striking colors.
pair $3.98

CRICKET CHAIRS $3.95
Bright chintzes. Choice of floral or nautical designs. You will find many places about your home ideally suited to place this attractive piece.

Third Floor

A. B. Sutherland Co.

309 Essex Street—Lawrence
Free Delivery to Andover Daily — Free Telephone Service—Call And. 300

News of Other Days

Fifty Years Ago

We are requested by Principal Baldwin to state that the examination for admission to Punchard school will be held Saturday at 8:30.

J. Warren Mooar's horse took a sudden leave of him on Wednesday in front of Meyer's harness shop on Park street, where a collar was being fitted to him. He ran against a post in front of Pike's and detached himself from the buggy, but was soon caught.

William Poor delivered to Richard Dodson, last week, a new milk wagon with shifting top.

Twenty-five Years Ago

Mrs. George B. Frost of Highland road sailed for Europe last Saturday.

Miss Elizabeth Hamblin has been elected to the joint council of student government association of Wellesly College.

Miss Ethel F. Brown of Punchard avenue and Miss Harriet Edmonds of Providence, R. I., sailed Tuesday on the Cunard steamship Franconia.

Announcement has been made by Manager F. G. Cheney, of the Lawrence and Andover offices of the N. E. Telephone and Telegraph Co., of the changing of the present magneto system of telephony in Andover to the common battery.

Roy E. Hardy and Alexander Morrison received degrees of Science at the graduating exercises at Massachusetts Institute of Technology.

Ten Years Ago

Mrs. Alfred Castle of Quincy, Illinois, is visiting at the home of her parents, Mr. and Mrs. T. Dennie Thomson of Abbot street.

Mrs. Michael Marr and family have returned to their home on Washington avenue after spending two weeks at Indian Pond, Maine.

Mrs. Stephen A. McClellan of West Hartford, Conn., and Mrs. Charles E. F. Clarke of Rye, N. Y., are visiting at the home of Miss Esther Smith on Shawsheen road.

Frederick Cronin of Ballardvale will leave June 8 for a month's trip to California. He will accompany Judge Stanley Daunn of New Haven, who has been chosen by Governor Trumbull of Connecticut to represent the state at a health clinic.

ANDOVER BARGAIN

6-room Colonial House, garage, oil heat, gumwood finish, first class condition, finest location in Andover. Cost $18,000—can be purchased on easy finance at the bargain price of $9,500 to early buyer.

W. SHIRLEY BARNARD
15 Barnard St. ANDOVER, MASS.
Tel. 202 - 869-W

A. BASSO
CHOICE FRUIT AND VEGETABLES
At Reasonable Prices
Fresh Every Day
STRICTLY FRESH EGGS
From Our Own Farm
Free Delivery 27 Main St.

ROY A. DANIELS
Electrical Contractor
78 Chestnut St. Andover
Phone 451

SUFFOLK DOWNS
Now until July 22
DAILY DOUBLE POST TIME
1st and 2nd Races 2:15
Admission (Incl. Tax) Grandstand 99c
Clubhouse $1.50 — 8 Races Daily

"GLENNIE'S MILK"
1890 — 1939
49 Years in Business

SINCE 1840
Everett M. Lundgren
Funeral Director and Embalmer
Twenty-nine years of personal service to Andover and Suburban Towns. Fully equipped for all service. Massachusetts and New Hampshire license.
1840 to 1939 — HERMAN and JOSEPH ABBOTT, JAMES CRABTREE, CHARLES PARKER, F. H. MESSER, EVERETT M. LUNDGREN.
Now Located at 18-20 Elm St. — Tel. 303-W or 303-R

SCHOOL CLOSING

(Continued from Page 1)

Corliss, superintendent's secretary who is also soon to be married. Miss Mary Winkley was promoted to Miss Corliss' position, and to fill the vacancy caused in Mr. Hamblin's office, Miss Gladys Downs, a senior who will graduate Tuesday, was appointed.

Patrick Murnane, night man at the Central plant in the winter, was named new Ballardvale janitor, and William Corliss was named janitor of the West Center.

Miss Florence Gates was reappointed to supervise the cafeteria which, under her direction, has done very well financially.

Even the committee changed itself a bit. Chairman Frederick Smith removed himself from the financial and advisory committee and shifted to the buildings and grounds committee, moving up auditor Harold Houston from that group. The change was not made originally because Mr. Smith did not feel that Mr. Houston as a new member should be saddled with the North school problem handled by the financial subcommittee.

A picture from Frederic Boutwell's estate was accepted from Arthur T. Boutwell.

On the superintendent's recommendation there will be more liberal rules on smoking in the Memorial building hereafter, with smoking being allowed in the cafeteria and in the town team locker room.

Miss Irene Cole and Miss Mildred Buck spent the week-end at Biddeford Pool as guests of Mrs. Harold Godfrey.

PLUMBING and HEATING
CHARLES HUDON
60 High Street

BULOVA WATCHES
John H. Grecoe
OPTICIAN — JEWELER
56 Main Street Tel. 830-R
The Biggest Little Jewelry Store in the State

BETTER BREAD MEANS BETTER HEALTH!
moral: eat
20th CENTURY BREAD
SLICED - UNSLICED

Curran & Joyce Co.
Manufacturers
Soda Waters and Ginger Ales

HOMES
MODERN and DESIRABLE
In
Shawsheen Village
REASONABLE in PRICE

Andover-Shawsheen Realty Co.
ABERDEEN BLDG. SHAWSHEEN VILLAGE TEL. 119

Legion - G. A. R. Banner To Be Presented School

The historic old flag which was presented at the Welcome Home celebration on September 6, 1919, to the American Legion by the Grand Army of the Republic will be given to the Junior High school next Wednesday, Flag Day. Commander Thomas Dea will make the presentation.

Back in the immediate post-war days, Commander Philip W. Thomson of the new Legion post accepted the flag from Comrade E. Kendall Jenkins of the Grand Army, with these words: "Perhaps the very best token of appreciation and thanks that we can give to all of you today is to say to everyone here that the American Legion throughout the length and breadth of this land has taken it upon itself to guard that flag—even as you of the Grand Army have guarded it."

Evelyn Mayer Belcher, daughter of Mrs. Charles Mayer of Salem street, has accepted a position as organist and choir director of the Methodist church of Milford.

ALLIED PAINT STORES
Strahan Wall Papers
Phone: J. T. GAGNE, Andover 1067

BARNARD REAL ESTATE TRANSACTIONS

The W. Shirley Barnard Real Estate agency has recently completed the following real estate transactions: renting of the three-room apartment in the Aberdeen to Miss Bentley of the Arlington Mill; sale of building lot on west side of Carmel road owned by Fannie P. Strout to Milton C. Blanchard; sale of five-room Cape Cod cottage built by Mr. Blanchard at 42 Carmel road to Sophie Gustafson who with her daughter will reside there; sale of seven-room house on Lowell street owned by Edward B. and Alice E. Butler to Mary Sjostrom who will live there with her husband; sale of five-room Cape Cod bungalow on Canterbury street built by Charles H. Dufton to Edward P. and Jane S. Dean who moved in last Thursday.

HARDY ROSE BUSHES
2-year pot-grown, ready now, in bud and bloom. Only best varieties.
65c each 6 for $3.50
Also climbing Roses, Vines, Hedge Plants, Evergreens, Perennials, Flowering Shrubs, etc.
Open Evenings and Sunday until 9 P. M.
Phone Reading 1600
The Reading Greenhouses, Inc.
357 Main St., Route 28, Reading

Inspire vacation romance with a coiffure that captures your glamourous spirit and stresses all your feminine prettiness. Our stylist has an unheard of variety of hair-dos in mind for your Summer Success!
Romantic Inspiration
Elite BEAUTY SALON
AND. 867
3 MAIN ST. OVER GAS CO.

FREE PARKING **ANDOVER PLAYHOUSE** TEL. 11-W
Continuous Performance Every Day, Beginning at 2:15 P.M.

FRIDAY-SATURDAY—June 9-10
SERGEANT MADDEN—Wallace Beery and Laraine Day 3:35; 6:35; 9:35
LET US LIVE—Henry Fonda and Maureen Sullivan 2:25; 5:25; 8:25

SUNDAY-MONDAY—June 11-12
CONFESSIONS OF A NAZI SPY—Edw. G. Robinson and Francis Lederer 2:35; 5:45; 8:55
KING OF CHINATOWN—Anna May Wong and Akim Tamiroff 4:15; 7:25

TUESDAY-WEDNESDAY-THURSDAY—June 13-14-15
UNION PACIFIC—Joel McCrea and Barbara Stanwyck 2:25; 5:50; 9:15
DISBARRED—Gail Patrick and Otto Kruger 4:30; 7:55

Children's Movie each Saturday morning at 10 o'clock—LONE RANGER RIDES AGAIN, Cartoons, Selected Shorts. Admission to all 10 cents.

JUST TO REMIND YOU

No matter where you buy your fresh vegetables, you should now insist on Andover grown vegetables because they are now at their finest.

With such good farmers as the Abbotts, the Chambers boys, John Rasmussen, and Porter Livingston bringing in fresh vegetables every morning, there is no reason why you shouldn't have the best.

NATIVE VEGETABLES		BIRDSEYE SPECIALS	
Rhubarb	lb. 2c	Limas	pkg. 21c
Lettuce	ea. 5c	Peaches	pkg. 21c
Iceberg	ea. 10c	Red Perch Fillets	lb. 19c
Spinach	lb. 5c	Oysters	pkg. 35c
Asparagus	lb. 29c	Strawberries	pkg. 25c
Beet Greens	lb. 9c	Raspberries	pkg. 23c
Beets			
Best Maine Potatoes	lb. 2c		

MEAT DEPARTMENT

California Cut Fore Leg Lamb	lb. 22c
Pot Roast—clear meat	lb. 28c, 33c, 35c
Sirloin Roll—no waste	lb. 47c
Streamlined Roast	lb. 39c
Rump Steak	lb. 49c, 59c
Hamburg	lb. 21c
Veal for Loaf (clear meat)	lb. 32c
Fresh Dressed Fowl (5 to 7 lb.)	lb. 29c
Ham Ends	lb. 14c, 17c
Short Cut Thick Rib	lb. 32c

GROCERY DEPARTMENT

Tenderleaf Tea	pkg. 33c
Certo	bot. 23c
Sure Jell	2 pkgs. 23c
Sunshine Orange Juice (no tinny taste)	3 for 25c
Kleenex Tissues	carton 28c
Blue Label Fine Peas	15c, 3 for 43c
Libby's Florida Grapefruit Juice	3 cans 23c

COMBINATION SPECIALS

JOHNSON'S GLO-COAT (applicator free)	qt. 98c
JOHNSON'S GLO-COAT (special 1 1/3 pt. can)	59c

STATLER TOWELS 2 rolls towels, 1 towel rack } all for 25c

JELLO ICE CREAM MIX 2 cans 19c
1 pkg. Strawberry Jello Free

SPRY (measuring pitcher for 1c) 3 lb. can 53c

The J. E. GREELEY CO.

Agents for S. S. Pierce Co. Wines and Liquors
We deliver on every street in Andover
Telephone Andover 1234 Accommodation Service